Advanced Stage Oral and Oropharyngeal Cancers in Placer County Communities Among Adults 20 Years and Older, 2008-2012

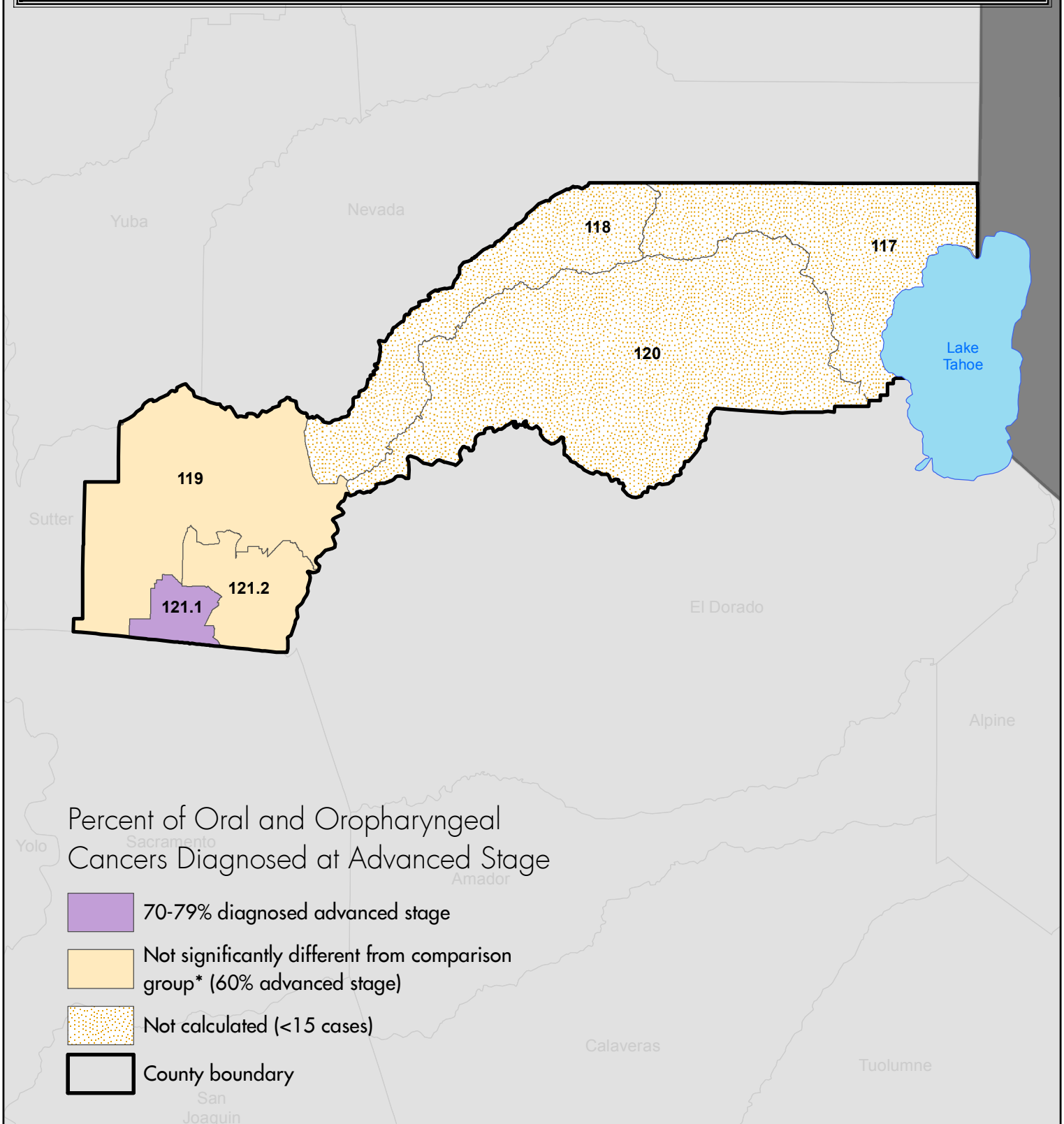

* Comparison group includes non-Hispanic whites living in high socioeconomic areas. This group was chosen because they had the lowest proportion of oral and oropharyngeal cancers diagnosed advanced stage.

Prepared by: California Cancer Registry, California Department of Public Health (February 2016).